2016 Iveco DAILY 45C17

Details

Price:	$49,990 Inc. GST
Dealer Stock #:	i121
New / Used:	Dealer New



Seller Details

AV Truck Services Pty Ltd

Name:	AV Trucks
Dealer License No:	9861
State:	WA
Suburb:	Redcliffe
Postcode:	6104

Description

NEW DAILY 45C17 CAB CHASSIS 3750mm W/B Drive on a car licence ! - 170hp c/w 8-Speed Class Leading Automatic - Euro Designed Cabin c/w Ample Storage - Suits body 2.33m x 4.5m - 3,500kg Towing The Daily Cab Chassis comes standard with IVECO's 'ESP 9' safety package, including: - Driver & Passenger Airbags - Electronic stability control - Trailer sway mitigation - Anti slip regulator - Adaptive load control - Roll movement intervention - Roll over mitigation - Hill Holder

Product Details

Price	$49,990
Type	Dealer New
Year	2016
Odometer	200 km
Make	Iveco
Model	DAILY 45C17
VIN	ZCFC145CX0D559237
Registration Date	N/A

© 2015-2026 TruckDealers.com.au. All Rights Reserved.











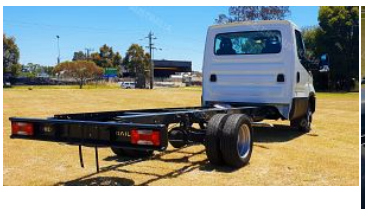



© 2015-2026 TruckDealers.com.au. All Rights Reserved.