2025 Mercedes-Benz Actros

Details



Price:	POA
Dealer Stock #:	348065P
New / Used:	Dealer New

Seller Details

DAIMLER TRUCKS PERTH

Name:	Daimler Trucks Perth
Phone:	(08) 7100 1903
Dealer License No:	DL1571
State:	WA
Suburb:	Perth
Postcode:	6105

Description

2025 Mercedes-Benz Actros 2658 Stream Space 6x4 Prime Mover - Ready for the Long Haul Designed for linehaul, B-double, road train and heavy freight applications, the Actros 2658 combines exceptional power, industry-leading safety and premium driver comfort to maximise productivity and minimise operating costs. Features & Benefits: ? Mercedes-Benz OM473 16L Euro 6 engine producing 580hp ? Mercedes PowerShift 3 automated transmission ? 6x4 bogie drive configuration ? Spacious StreamSpace sleeper cab ? Aerodynamic cab design for improved fuel efficiency ? Active Brake Assist 5 with pedestrian recognition ? Active Sideguard Assist and Lane Keeping Assist ? Adaptive Cruise Control and Predictive Powertrain Control ? Full air suspension driver seat for superior comfort ? Integrated sleeper bunk with extensive storage ? Alloy fuel tanks ? LED daytime running lights and premium lighting package ? Bluetooth connectivity, multimedia cockpit and multifunction steering wheel ? Mercedes-Benz nationwide dealer and support network Built for operators who demand maximum performance and reliability, the Actros 2658 StreamSpace delivers outstanding pulling power, advanced safety technology and class-leading driver comfort. Whether you're running interstate freight, B-double/ Road Train combinations or heavy general freight, this truck is engineered to keep your business moving efficiently. ?? Contact our sales team today for pricing, finance packages, trade-in valuations and immediate availability.

© 2015-2026 TruckDealers.com.au. All Rights Reserved.

Product Details

Type	Dealer New
Year	2025
Odometer	100.0 km
Make	Mercedes-Benz
Model	Actros
GCM	106000
VIN	W1T96342920755879
Registration Date	N/A

Further Details

Engine Number	473909C0922865P
Colour	WHITE
Badge	2658
Brakes	ABS - Disc
Engine Make	Mercedes-Benz
Fuel Capacity	1000L
Fuel Type	Diesel
Gears Forward	12
GVM	26000
Condition	Excellent
Radio	Yes - GME
Stereo	YES - Bluetooth multimedia & Touch screens
Transmission	Automated Manual Transmission
Air Conditioning	Yes - Factory Fitted
Type Front	295/80R 22.5
Type Rear	295/80R 22.5
Drive	6x4

© 2015-2026 TruckDealers.com.au. All Rights Reserved.















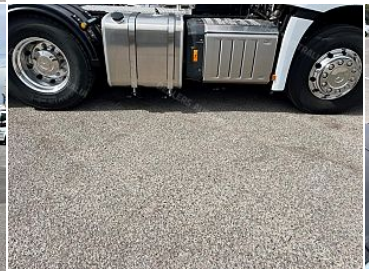



© 2015-2026 TruckDealers.com.au. All Rights Reserved.