2007 Freightliner Columbia

Details

Price:	$33,000 Inc. GST
Dealer Stock #:	2405T
New / Used:	Dealer Used



Seller Details

Name:	Rob Sinclair Equipment Finance
Phone:	(08) 7100 1854
Dealer License No:	229575
State:	SA
Suburb:	GREEN FIELDS
Postcode:	5107

Sales Representatives

Blair

Description

2007 Freightliner Columbia Tipper, Mercedes MBE, 18 Speed Road Ranger Manual, Meritor Drive Axles With Cross Lock, On Airliner Airbag Suspension. Clear Bug Off, Mesh Stone Guard, Plastic Tank Covers, Flashing Amber Lights, STR Steel Tipper Body Fitted In 2012, Find Back Tarp, Side Access Ladders, LED Tail Lights, Pintle Hook. UHF Radio, ISRI Air Ride Suspension Seat, Twin UHF Radios, In Cab Tipper Controls For Truck And Dog. BODY DIMENSIONS: 4M LONG X 1.1M HIGH SIDES VIN: 1FVJF0CV68L998941 COMP DATE: 10/2007 KMS: 1,211,577 KMS SHOWING HOURS: 27,032 HOURS SHOWING GVM: 24,000 KGS GCM: 50,000 KGS

© 2015-2026 TruckDealers.com.au. All Rights Reserved.

Product Details

Price	$33,000
Type	Dealer Used
Year	2007
Odometer	1,211,577.0 km
Make	Freightliner
Model	Columbia
GCM	50000
VIN	1FVJF0CV68L998941
Registration Date	N/A

Further Details

Engine Number	MBE4000
Colour	White
Badge	CL112
Fuel Capacity	378
Fuel Type	Diesel
Gears Forward	18
GVM	24000
Drive	6x4

© 2015-2026 TruckDealers.com.au. All Rights Reserved.

















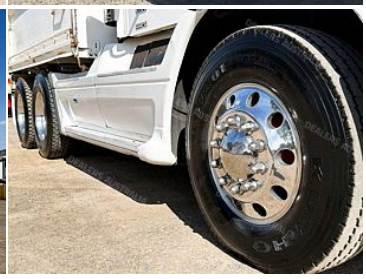

© 2015-2026 TruckDealers.com.au. All Rights Reserved.