2016 CASE IH 8240

Details

Price:	$330,000 Inc. GST
Dealer Stock #:	BE06205
New / Used:	Dealer Used



Seller Details



Name:	Buck Equipment
Dealer License No:	3533507
State:	QLD
Suburb:	Goondiwindi
Postcode:	4390

Sales Representatives

Scot McColl

Description

CaseIH 8240 Combine Harvester, 2016 model, Supreme cab, tuned engine, 2980 rotor hours, 3800 engine hours, 24 inch tracks good condition, Pro700 display, RTK Guidance, UHF, straw chopper, in cab control folding grain tank lids, folding auger w/extension, track under carriage fully rebuilt recently, on board anti fire blow down system, significant recent preseason and repair history, stored in shed, CaseIH (MacDon) front available for extra, good condition, near Moree NSW, includes GST For more information on this piece of equipment please contact Scot McColl 0488.057.206 or Michael Buck 0428.054.644. For other quality used equipment please visit our website www.buckequipment.com.au

© 2015-2026 TruckDealers.com.au. All Rights Reserved.

Product Details

Price	$330,000
Type	Dealer Used
Year	2016
Make	CASE IH
Model	8240
Registration Date	21 May 2026

Further Details

configuration	
Hours	3800
Sep Hrs	2980
Item Condition	Good
Additional Ad Description	GH
Separation Type	Axial Rotor

© 2015-2026 TruckDealers.com.au. All Rights Reserved.











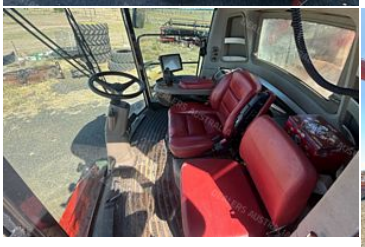



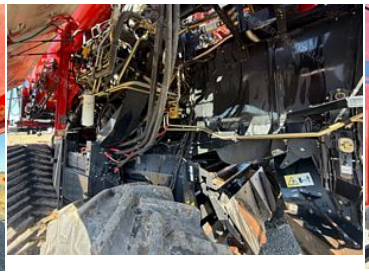

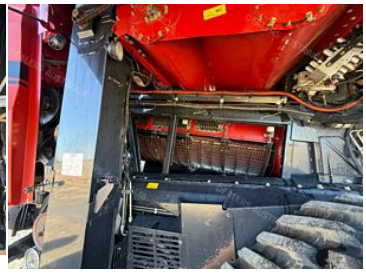

© 2015-2026 TruckDealers.com.au. All Rights Reserved.