2025 Fuso Canter

Details

Price:	POA
Dealer Stock #:	353558
New / Used:	Dealer New



Seller Details

DAIMLER TRUCKS HUNTINGWOOD

Name:	Daimler Trucks Huntingwood
Phone:	(02) 8602 9179
Dealer License No:	MD084510, MVRL58865
State:	NSW
Suburb:	Huntingwood
Postcode:	2148

© 2015-2026 TruckDealers.com.au. All Rights Reserved.

Description

FOR SALE: Brand-New Canter 615 4x4 Manual Single Cab ** IN STOCK READY FOR YOUR BUILD ** Drive on Car License or Light Rigid Licence. Built for heavy loads and tough jobs! Looking for a 4x4 Truck to build you Dream Body that suits your needs? Look no Further this truck is in Stock ready for Build. Key Features: ▪ Off-road tyres, lockable front hubs and rear limited slip diff. ▪ Driver Comfort: Suspension driver seat with left-hand folding armrest and Hill Start Assist for a smoother driving experience. ▪ Advanced Multimedia Unit: SatNav, Radio, DAB+, and 3 years of map upgrades to keep you connected and informed. ▪ Comprehensive Safety Suite: Includes Lane Departure Warning System (LDWS), Auto Emergency Braking System (AEBS), Electronic Stability Program (ESP), and Driver and Passenger Airbags to keep you safe on the road. ▪ Impressive Payload: Highest Payload in its Class. ▪ Powerful Engine: 4-cylinder, 3L Turbo Diesel engine (Euro 6 compliant) delivering reliable performance. ▪ Increased Payload Capacity: Lower tare weights mean higher payloads, maximizing your efficiency. ▪ Service Intervals: Best in class 30,000km or 12 months (whichever comes first), reducing downtime and maintenance costs. ▪ Warranty: 5 years or 200,000km (whichever comes first) for dependable long-term use. We Accept Trade-Ins. Yes, we want your trade-in. Contact us today to discuss your options. Finance Available. Our in-house Finance Manager can help with fast approvals, often within 24 hours, and sometimes with no deposit required. With Daimler Truck Financial Services, you could secure up to $500,000 in credit with no income verification (*conditions apply). Velocity Truck Centres (VTC) has served the truck industry for many years. We have more than 1000 employees and 19 dealerships spread across 5 states. WHY CHOOSE VELOCITY TRUCK CENTRES? What VTC offers is a wide selection of brands for your next commercial vehicle. Our team aren't just salespeople, we have a wealth of experience to help you purchase the right new or used vehicle. Whether it is a heavy truck, light commercial vehicle or even a bus, our dealer network can guide your decision process. Partnering with Velocity Truck Centres will assist you with the vehicle solution for your business needs. With parts and service teams located all over Australia, we are never far from you. Our technicians and diagnostic teams are happy to provide maintenance and advice to optimise the performance of your vehicle. The parts network can source a range of parts from our large supply network from rubber mats to transmissions we can locate it. At every dealership, there is a Business and Finance Manager who can arrange the finance for your purchase. We offer competitive rates with an on-site representative making sure you're 100% confident in your decision. The VTC teams are complemented with a strong administration group who work tirelessly to support vehicle sales, supplying parts, organising registration and coordinating servicing. Our team are here to make the process seamless, from first contact to delivery. The Velocity Truck Centres Management Team have decades of collective experience in trucks and the transport industry. Please consider us for your next purchase. Contact the Fuso Sales Team at Daimler Trucks Huntingwood on, Ph 02 8822 4800

© 2015-2026 TruckDealers.com.au. All Rights Reserved.

Product Details

Type	Dealer New
Year	2025
Odometer	80.0 km
Make	Fuso
Model	Canter
GCM	10000
VIN	JLFFGB71E0KJ36181
Registration Date	N/A

Further Details

Engine Number	4P10-T4
Colour	White
Badge	4x4
Brakes	ABS - Disc
Engine Make	Fuso
Fuel Capacity	100
Fuel Type	Diesel
Gears Forward	5
GVM	6500
Condition	Excellent
Radio	Extra, at cost
Stereo	Advanced Multimedia Unit: Radio and DAB+
Transmission	Manual
Air Conditioning	Yes
Type Front	215/75 R17.5
Type Rear	215/75R 17.5
Drive	4x4



© 2015-2026 TruckDealers.com.au. All Rights Reserved.

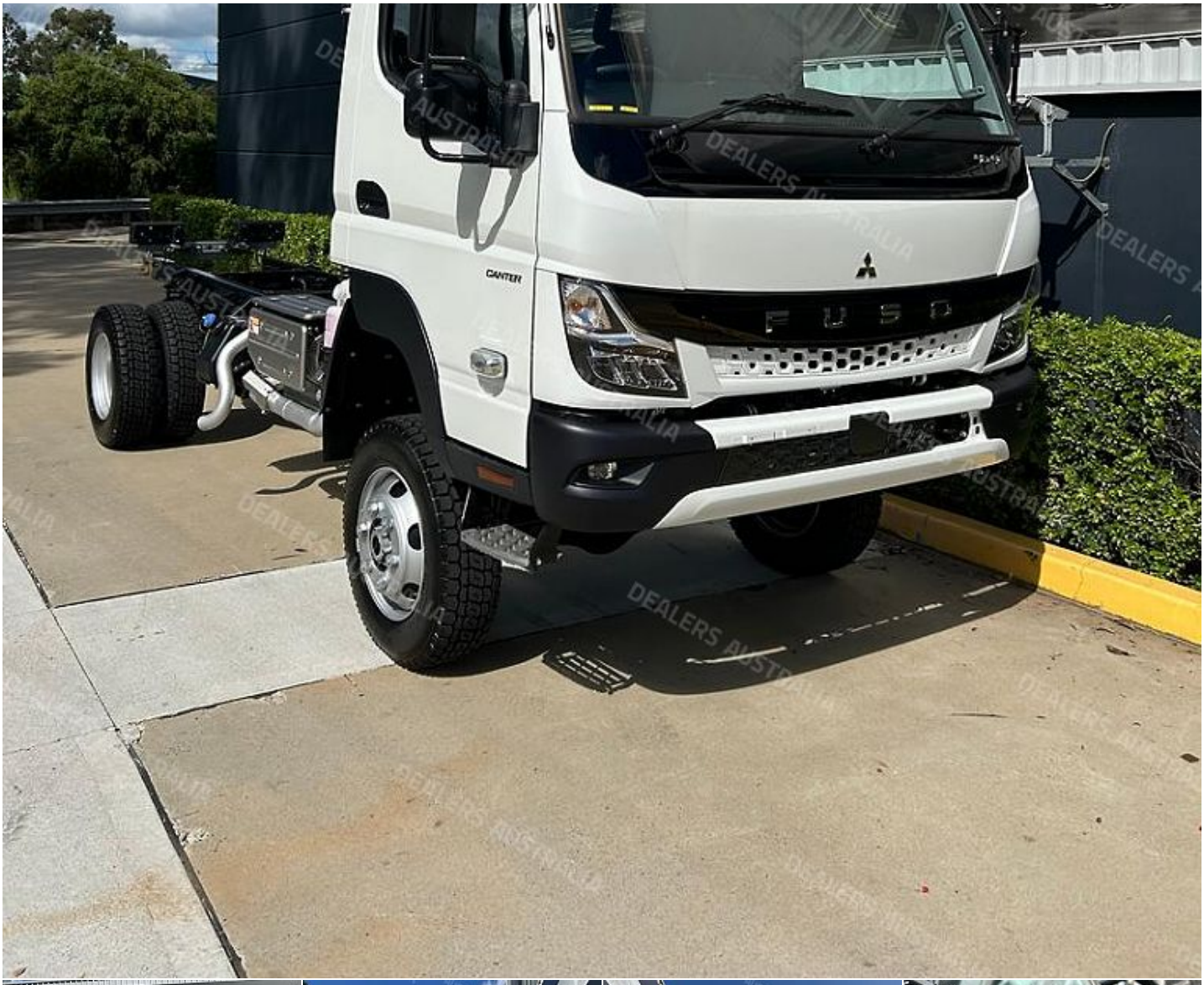









© 2015-2026 TruckDealers.com.au. All Rights Reserved.

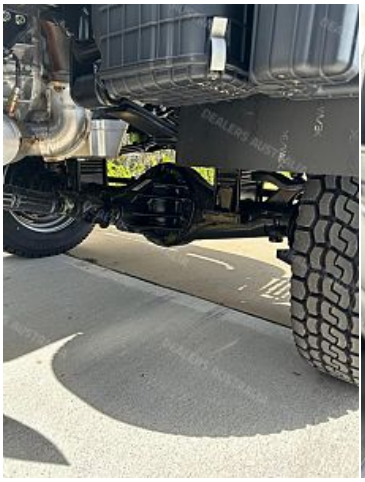






© 2015-2026 TruckDealers.com.au. All Rights Reserved.