2018 Kenworth T610

Details

Price:	$49 Inc. GST
Dealer Stock #:	2018KENWORTHT610PM04032026
New / Used:	Dealer Used



Seller Details



Name:	Wanless Truck Parts
Phone:	(07) 3177 7354
Dealer License No:	1005239
State:	QLD
Suburb:	Coopers Plains
Postcode:	4108

Description

2018 KENWORTH T610 6X4 PRIME MOVER CUMMINS X15 ENGINE 20 SERIES 18 SPD MANUAL TRANSMISSION RT 46/160 DIFFS ON KENWORTH 8 BAG SUSPENSION NOW WRECKING

© 2015-2026 TruckDealers.com.au. All Rights Reserved.

Product Details

Price	$49
Type	Dealer Used
Year	2018
Odometer	1,000,000 km
Make	Kenworth
Model	T610
GCM	97000
Registration Date	10 March 2026

Further Details

configuration	6x4
Model Specific	T610
Truck Config	6x4
Susp Options	Air Bag
Cab Option	Bonnetted sleeper
Item Condition	Wrecking
Total Eng Power	550
Engine Make	CUMMINS X15
Eng Type	Diesel
Transmission	Manual
Differential	RT 46/160 ON KENWORTH 8 BAG SUSPENSION
External Colour	RED-WHITE

© 2015-2026 TruckDealers.com.au. All Rights Reserved.







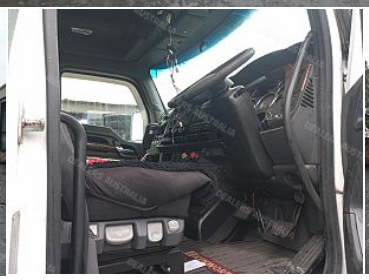





© 2015-2026 TruckDealers.com.au. All Rights Reserved.