2023 Western Star 47X

Details

Price:	$324,500 Inc. GST
Dealer Stock #:	-
New / Used:	Dealer New



Seller Details

Name:	Wakefield Trucks
State:	SA
Suburb:	Burton
Postcode:	5108

Description

Make & Model : Western Star 47X. Build Date : 08/2023 RAV Date : 06/2026 Vin Number : 5KKMB2DV1RPUP5088 Mileage : 500km GCM : 72t B/Double Engine Brand / Model & HP : DD13 HP12.8L 525 hp @1675 rpm; 1850 lb-ft @975 rpm Transmission : Detroit DT12-1850 Automatic Transmission Rear Axles & Ratio : Meritor RT46-160GP -series rear axle@ 3.58 Ratio Rear Suspension : Airliner AL46K Air Bag Wheelbase : 227" (5775mm) Sleeper Cabin : Day Cab Fuel Tanks : 1x 378L Diesel. Round 25" aluminum Tires & Rims : 295/80R22.5 Steer & 11R 22.5 Alcoa Aluminum drives Warranty : 2 years Entire Vehicle Truck & 4Years – 805,000km – 400,000L Fuel Burn – 12,000 Hours engine Safety : ABS:6S/6M W/ATC | Detroit Assurance & AEB | ESC | Body Lengths : Can fit 5,700mm tipper body Vehicle Total ex GST: $295,000 - GST: $29,500 - Vehicle Total inc GST: $324,500.00 Included in pric, Truckmate Plastic Mud Guard Set (Black) inc of loop kits and mudflaps, , Hub Cap and Nut Covers, Window Tinting, Floor Mats, Jack and Wheel Brace, First Aid Kit, Cabin Air Blower, Safety Triangles, 1.5kg Fire Extinguisher, 2 x Work lights on Mirror Contact : Pty Ltd Phone 08*8280*8133 Web Site : Sales : Jace O'Hara :0431*970*552 : Andrew Dibben :0411*483*853 : Kaleb Perrett :0437*280*912

© 2015-2026 TruckDealers.com.au. All Rights Reserved.

Product Details

Price	$324,500
Type	Dealer New
Year	2023
Odometer	1,000.0 km
Make	Western Star
Model	47X
GCM	72000
VIN	5KKMB2DV1RPUP5088
Registration Date	N/A

Further Details

Engine Number	DD13
Colour	White
Brakes	ABS - Disc
Engine Make	Detroit
Fuel Capacity	378
Fuel Type	Diesel
Gears Forward	12
Condition	Excellent
Stereo	Yes Bluetooth
Transmission	Automatic
Air Conditioning	Cab only
Drive	8x4

© 2015-2026 TruckDealers.com.au. All Rights Reserved.













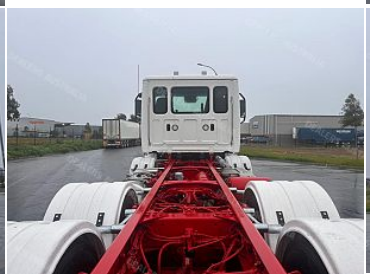





© 2015-2026 TruckDealers.com.au. All Rights Reserved.