2014 Scania R560

Details

Price:	$80,000 Inc. GST
Dealer Stock #:	2446
New / Used:	Dealer Used



Seller Details

Name:	Pitman Trucks
Phone:	(03) 8400 4023
Dealer License No:	9198
State:	VIC
Suburb:	Campbellfield
Postcode:	3061

Description

THIS CAME FROM A WELL KNOWN FLEET WELL MAINTAINED ,PERFECT FOR A TIPPER WILL TAKE APPROX 4.7 M BIN ,130 TONNE CAPACITY ,HUB REDUCTION DIFFS ,SO ONE OF SCANIA'S STRONGEST TRUCKS .IN EXCELLENT CONDITION ,

© 2015-2026 TruckDealers.com.au. All Rights Reserved.

Product Details

Price	$80,000
Type	Dealer Used
Year	2014
Odometer	684,000 km
Make	Scania
Model	R560
GCM	130000
Registration Date	9 July 2026

Further Details

Axle Configuration	-
GVM	560HP AUTO
Transmission	6x4
Diffs	Air Bag
Diff Ratio	Cab over standard
Diff Locks	-
Suspension	560
Fuel Type	700
Fuel Capacity	OUT
Brakes	N/A
Tare Weight	N/A
Wheel Base	YES
Tow Coupling Type	11R
Tow Coupling Capacity	SCANIA
Cab Features	
Cab Configuration	Cab Over Day Cab
Sleeper Cab Measurements	DISC
Sleeper Cab Aircon	6X4 WITH CROSSLOCKS
Additonal Features	
Wheels	N/A
Options	

© 2015-2026 TruckDealers.com.au. All Rights Reserved.











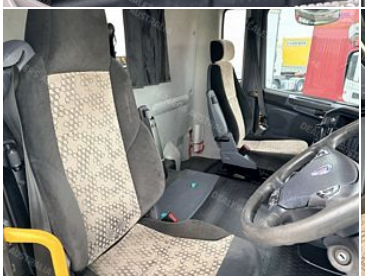







© 2015-2026 TruckDealers.com.au. All Rights Reserved.