# 2024 Iveco S Way

## Details

| | |
|---|---|
| **Price:** | $219,800 Inc. GST |
| **Dealer Stock #:** | 31773 |
| **New / Used:** | Dealer New |



## Seller Details

| | |
|---|---|
| **Name:** | Northeast Burton |
| **Phone:** | (08) 7100 1918 |
| **Dealer License No:** | T2678 |
| **State:** | SA |
| **Suburb:** | Waterloo Corner |
| **Postcode:** | 5110 |

## Sales Representatives

**Anthony Bache**

## Description

READY FOR IMMEDIATE DELIVERY – IVECO S-WAY 460 MEDIUM ROOF LIMITED STOCK Secure your business with the IVECO S-WAY 460, engineered for long-haul efficiency, power, and driver comfort. Backed by a 5-Year / 750,000km Driveline Warranty, this is a premium prime mover built to maximise uptime and profitability. Engine & Performance 460hp @ 1500rpm 2,150Nm torque @ 925rpm for strong low-end pulling power 12-speed Hi-Tronix automated manual transmission (AMT) 6x4 drivetrain with differential and cross locks 27,600kg GVM / 60,000kg GCM Parabolic front suspension / 8-bellow rear airbag suspension with ECAS Fuel Efficiency & Productivity GPS Predictive Drive technology Eco-Roll and Eco-Switch systems for reduced fuel consumption Aerodynamic cab design optimised for highway efficiency Advanced Safety Systems Full LED headlights, DRLs, and cornering fog lamps Adaptive Cruise Control (ACC) and Predictive Cruise Lane Departure Warning and Advanced Emergency Braking (AEBS) Electronic Stability Program (ESP), Vehicle Stability Control (VSC), ABS, and Hill Holder Tyre Pressure Monitoring System (TPMS) Axle load indicators and reverse buzzer Remote central locking and extended catwalk safety access Driver Comfort & Cabin 7-inch infotainment system with Apple CarPlay and Android Auto Premium air-suspended heated driver seat ADR 42-compliant sleeper cab with integrated fridge Full climate control HVAC system Generous in-cab storage and excellent visibility Warranty & Confidence 5-Year / 750,000km IVECO Driveline Warranty Designed for maximum uptime and long-term fleet performance AVAILABLE NOW – STRICTLY LIMITED STOCK Contact us today for a walk-around video, or to book an inspection.

© 2015-2026 TruckDealers.com.au. All Rights Reserved.

## Product Details

| | |
|---|---|
| **Price** | $219,800 |
| **Type** | Dealer New |
| **Year** | 2024 |
| **Odometer** | 178.0 km |
| **Make** | Iveco |
| **Model** | S Way |
| **GCM** | 60000 |
| **Registration Date** | N/A |

## Further Details

| | |
|---|---|
| **Engine Number** | Cursor 11 |
| **Colour** | WHITE |
| **Badge** | AT600 |
| **Brakes** | ABS - Disc |
| **Engine Make** | Iveco |
| **Fuel Capacity** | 540 |
| **Fuel Type** | Diesel |
| **Gears Forward** | 12 |
| **GVM** | 27600 |
| **Condition** | Excellent |
| **Stereo** | YES |
| **Transmission** | Automated Manual Transmission |
| **Air Conditioning** | YES |
| **Type Front** | 295/80 R22.5 |
| **Type Rear** | 295/80 R22.5 |
| **Drive** | 6x4 |

© 2015-2026 TruckDealers.com.au. All Rights Reserved.











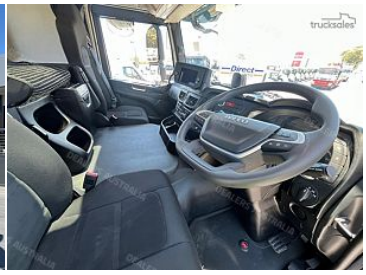

© 2015-2026 TruckDealers.com.au. All Rights Reserved.