Gason 1830 Air Seeder Cart

Details

Price:	$16,500 Inc. GST
Dealer Stock #:	BE05107
New / Used:	Dealer Used



Seller Details



Name:	Buck Equipment
Dealer License No:	3533507
State:	QLD
Suburb:	Goondiwindi
Postcode:	4390

Sales Representatives

Scot McColl

Description

Gason 1830 Air Seeder Cart, trailing, 5000 litre, 2 bin, trike, ground drive, Farmscan monitor, good condition, located near Condamine Qld, price includes GST For more information on this piece of equipment please contact Scot McColl 0488 057 206 or Michael Buck 0428 054 644. For other quality used equipment please visit our website www.buckequipment.com.au

Product Details

Price	$16,500
Type	Dealer Used
Make	Gason
Model	1830
Registration Date	3 June 2024

Further Details

configuration	
Seeder Config	Tow Behind
Item Condition	Good
Additional Ad Description	AC

© 2015-2026 TruckDealers.com.au. All Rights Reserved.









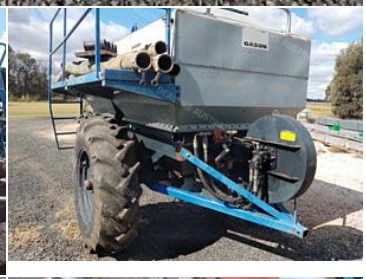









© 2015-2026 TruckDealers.com.au. All Rights Reserved.